

INITIAL RECEIPT

United States Department of the Interior
Bureau of Land Management
 DIV OF LANDS, MINRLS & ENERGY
 ONE N CENTRAL AVE
 PHOENIX, AZ 85004 -4427
 Phone: 602-417-9200

Receipt	
No:	4723545

Transaction #: 4848829
Date of Transaction: 04/08/2020

CUSTOMER:	
JASON SONCHIK 2215 E CREST LN PHOENIX, AZ 85024-6500 US	

LINE #	QTY	DESCRIPTION	REMARKS	UNIT PRICE	TOTAL
1	1.00	LOCATABLE MINERALS / MINING CLAIMS- NEW, UNADJUD, ONE OR MORE AUTH NOS / NEW MINING CLAIM PROCESSING FEE CASES: AMC459649/\$20.00		- n/a -	20:00
2	1.00	LOCATABLE MINERALS / MINING CLAIMS- NEW, UNADJUD, ONE OR MORE AUTH NOS / NEW MINING CLAIMS LOCATION FEE CASES: AMC459649/\$40.00		- n/a -	40.00
3	1.00	LOCATABLE MINERALS / MINING CLAIMS- NEW, UNADJUD, ONE OR MORE AUTH NOS / NEW MINING CLAIMS MAINTENANCE FEE CASES: AMC459649/\$165.00		- n/a -	165.00
TOTAL:					\$225.00

PAYMENT INFORMATION			
NOTE: Items will appear on credit card statement as "Bureau of Land Mgmt CO".			
1	AMOUNT:	225.00	POSTMARKED: N/A
	TYPE:	CREDIT CARD	RECEIVED: 04/08/2020
	NAME:	SONCHIK, JASON 2215 E CREST LN PHOENIX AZ 85024-6500 US	
	CARD NO:	XXXXXXXXXXXX3586	AUTH CODE: 09577A
	NAME ON CARD:	JASON SONCHIK	
	SIGNATURE:	BY MAIL	

ENTERED
 APR 21 2020
 BY: *Ram*

REMARKS

This receipt was generated by the automated BLM Collections and Billing System and is a paper representation of a portion of the official electronic record contained therein.

1605 1 1 191A

CORRESPONDENCE

TRANSFERS

MAINTENANCE FEES
WAIVERS
POL/NOI

MISCELLANEOUS

**LOCATION NOTICES
AMENDMENTS
STATUS SHEET
GEO REPORT/MTP**

MINING CLAIM STATUS REPORT

Data Entered: 04/21/2020

MTP Checked By: 04/21/2020

GEO Checked By: 04/21/2020

LEAD SERIAL NUMBER: AMC 459649 thru AMC _____

NUMBER OF CLAIMS & TYPE:

CHARGES:

LODE
 PLACER
 ASSOCIATION PLACER
 MILL SITE
 TUNNEL SITE

Processing Fee @ \$20 = \$ 20
 Location Fee @ \$40 = \$ 40
 Maintenance Fee @ \$165 = \$ 165
 Add'l Maint Fee for Assoc Placer = \$ _____
SUBTOTAL \$ _____

TOTAL ACREAGE: _____ Per Claim
(Placer Only)

Other Fees \$ _____
 Other Fees \$ _____
TOTAL \$ 225

NUMBER OF LOCATORS: _____

DOCUMENTS RECEIVED VIA : Over-the-Counter [] Mail [] TIMELY FILED: Yes [] No []

LEGAL DESCRIPTION: T 7N R 1W SEC 12
 T _____ R _____ SEC _____
 T _____ R _____ SEC _____
 T _____ R _____ SEC _____
 T _____ R _____ SEC _____

BLM [] FOREST SERVICE [] _____ SUBJ TO PL 359: Yes [] No []
 WILDERNESS AREA [] _____

SPLIT ESTATE: N/A [] SX [] PX [] OTHER [] _____
 SRHA [] Was proper Notice filed if located on SHRA Land? Yes [] No []

RECONVEYED MINERALS ON BLM LAND REQUIRE OPENING ORDER FROM 1944 TO 1993:

Open to Entry On _____ N/A []

COMMENTS/STATUS: VOID [] PARTIALLY VOID [] PVT MINERALS [] WITHDRAWN LANDS []
 OTHER [] _____

[] Claimant acknowledges that portions of the following claim(s) site(s) may be void or voidable.

Printed Name of Claimant _____ Signature of Claimant _____

*****FINAL ADJUDICATION*****

DATE _____ INITIALS _____

AMC 459649

LOCATION NOTICE FOR PLACER MINING CLAIM

Amendment BLM Serial # _____

NOTICE IS HEREBY GIVEN that the Bedrock

_____ placer mining claim has been located by

Jason Sonchik whose current mailing

address is 2215 E. Crest Ln.

Phoenix, Arizona 85024

RECEIVED
BLM STATE OFFICE
2020 APR - 3 A 10:18
PHOENIX, ARIZONA
BLM
Date
Stamp

The general course of this claim is rectangular and it is situated in Yavapai

County, Arizona. This claim is 1,320 feet in length and 660 feet in width.

20 Total Claim Acreage. This claim runs from the location monument on which this location notice is

posted at the NW corner of the claim approximately 660 feet in a Easterly direction to the

East end line and 1,320 feet in a Southerly direction to the South end line. This claim is

marked by four monuments, one at each corner of the claim.

The location monument on which this notice is posted is situated within Section 012, Township

007 N, Range 001 W, Gila Salt River Base and Meridian, Arizona. This claim encompasses

portions of the following legal subdivision(s) if located by legal subdivision or the following quarter section(s),

section(s), Township(s) and Range(s) W 1/2 NE 1/4 SE 1/4, Sec. 12, T. 7N, R. 1W.

_____, Gila Salt River Base and Meridian, Arizona.

The locality of this claim with reference to some natural object or permanent monument and additional information (if any) concerning its locality are as follows: _____

_____ The above information is shown on the attached map.

DATED AND POSTED on the ground this 12th day of January, 2020.

LOCATOR(s) AGENT

Print Name(s) Jason Sonchik

Signature(s) [Signature]

Form MCF102
Revised Oct 2018

AMC459649

MINING CLAIM MAP

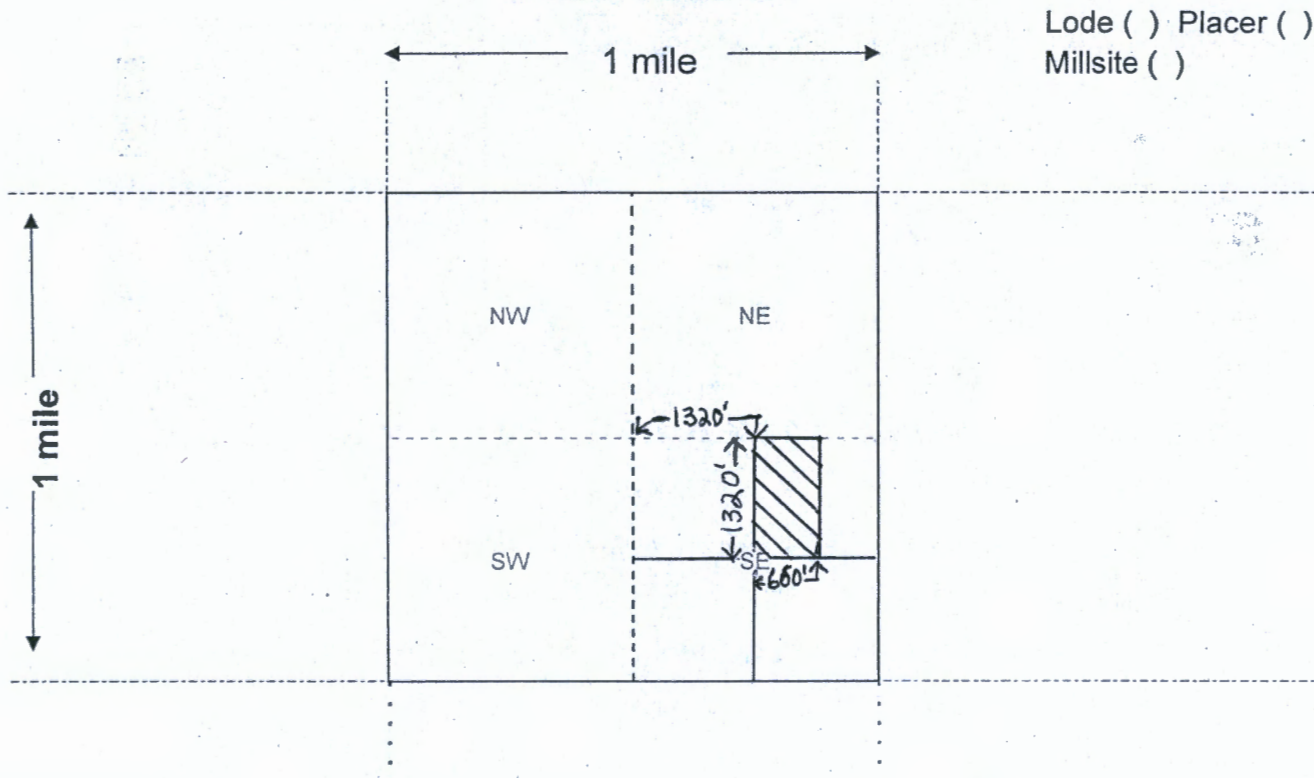

Scale: 1" = 2000 feet



- The above map depicts the Bedrock mining claim, which is located in Section (s) 012, Township 007 N, Range 001 W, Gila and Salt River Base and Meridian, Yavapai County, Arizona. Total claim acreage is 20 acre
- The type of corner and location monuments used are as follows: 4 feet high, 1/2" x 1/2" solid wood with stone base corner monuments, and location monument.
- The bearings and distances in degrees and feet between claim corners and to a public land survey monument are as depicted on the map.
- If the claim is a placer or millsite claim with exterior limits conforming to legal subdivisions of the public survey, provide a legal description of the claim The NW corner of the claim is 1,320 feet due east of the center of Section 12, T. 7N., R. 1W., G.S.R.M.

Form MCF100a
Revised Oct 2018

Date and Time Run:
4/21/2020 10:43:52 AM

DEPARTMENT OF THE INTERIOR
BUREAU OF LAND MANAGEMENT
Case Recordation

Geographic Report with Land

Disposition is equal to **AUTHORIZED , CANCELLED , EXPIRED , PENDING , REJECTED , RELINQUISHED ,
WITHDRAWN**
and Meridian Township Range Section is equal to **14 0070N 0010W 012**
and Admin State is equal to **AZ**

NO WARRANTY IS MADE BY BLM
FOR USE OF THE DATA FOR
PURPOSES NOT INTENDED BY BLM

DEPARTMENT OF THE INTERIOR
BUREAU OF LAND MANAGEMENT
Case Recordation
Geographic Report with Land

Admin State: AZ
Geo State: AZ

Serial Number	Total Case Acres:	Case type	Case Disp	Mer	Twp	Rng	Sec	Sur Type	Sur Nr	Suf	Subdivision	Act Pend
AZA 019334	33.000	282201	AUTHORIZED	14	0070N	0010W	012	ALIQ			E2;	
AZA 030330	1.000	293200	EXPIRED					ALIQ			E2;	
AZA 030598	1.000	293200	EXPIRED					FF		1	PORTION OF;	
AZA 030745	1.000	293200	EXPIRED					ALIQ			ALL;	
AZA 031778	1.000	293200	EXPIRED					FF			PORTION OF;	
AZA 032703	2.450	281001	AUTHORIZED					ALIQ			N2;	Y
	2.450											
AZA 034458	1.000	293200	PENDING					FF			PORTION OF;	

TOWNSHIP 7 NORTH RANGE 1 WEST OF THE GILA AND SALT RIVER MERIDIAN, ARIZONA

MARICOPA / YAVAPAI COUNTY
MASSAHUAPPA FIELD OFFICE

STATUS OF PUBLIC DOMAIN
LAND AND MINERAL TITLES
AND ACQUIRED LANDS

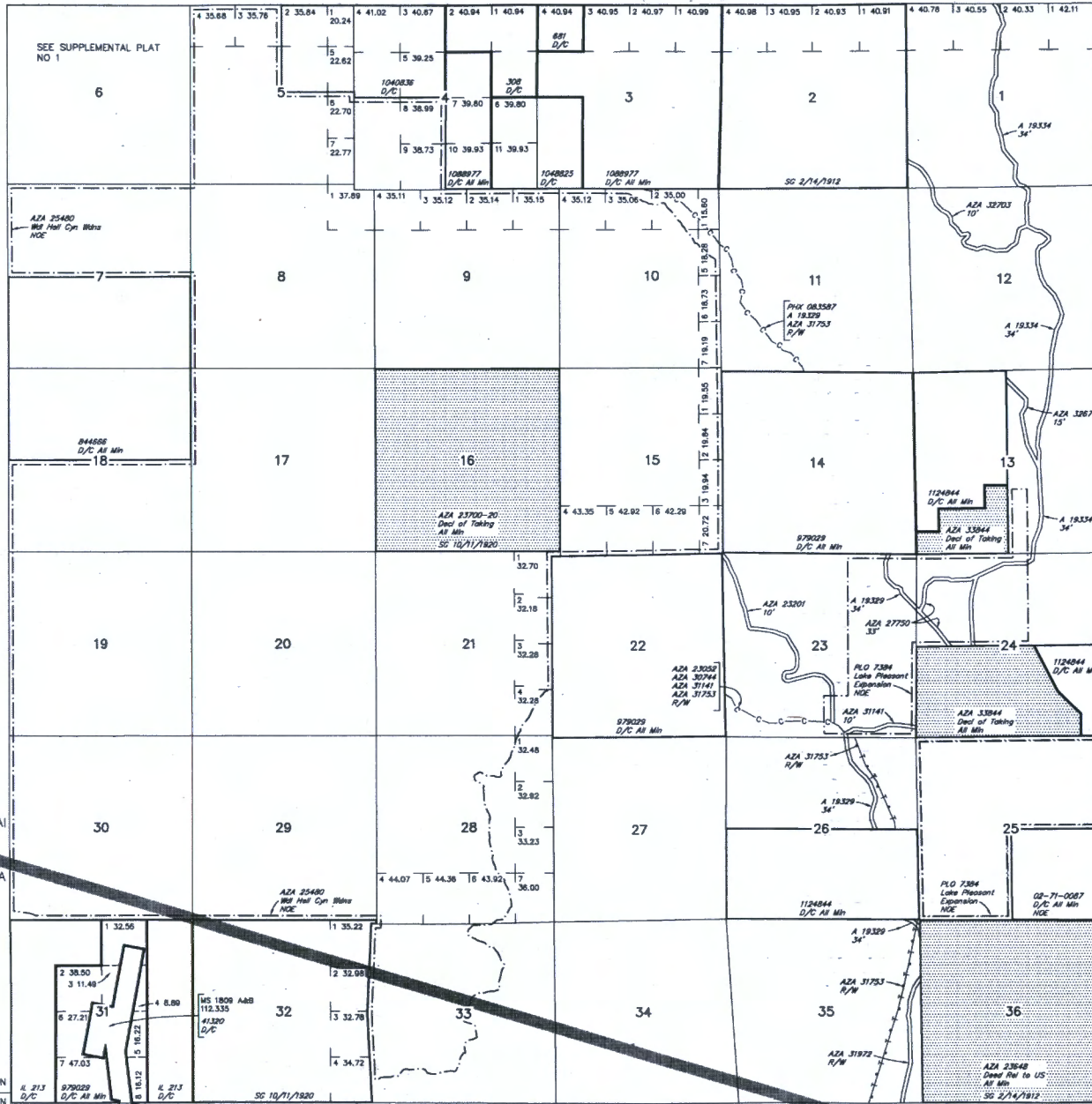

RESURVEY TRACT NO	ORIGINAL SURVEY		
	T	R	SUBDIVISION

FOR ORDERS AFFECTING DISPOSAL OR USE OF UNIDENTIFIED LANDS WITHDRAWN FOR CLASSIFICATION, MINERALS, WATER AND/OR OTHER PUBLIC PURPOSES, REFER TO INDEX OF MISCELLANEOUS DOCUMENTS.

MDS 205 SW

AZA 33765 R/W Transmission Line
Sec 23: NE1/4, S1/2S1/2SE1/4
Sec 24: W1/2NW1/4
Sec 26: NE1/4
Sec 35: NE1/4NE1/4NE1/4

YAVAPAI
025
MARICOPA
013

T 7N
T 6N R 1E
Lot 33°53'41"N
Long 112°18'27"W



WARNING STATEMENT
This plot is the Bureau's Record of Title, and should be used only as a graphic display of the township survey data. Records hereon do not reflect title changes which may have been affected by lateral movements of rivers or other bodies of water. Refer to the cadastral surveys for official survey information.

CURRENT TO	NW	GSR Mer
7-24-2019	ACAD	T 7 N R 1 W

JASON SONCHIK
6235211627
JASON SONCHIK
2215 E CREST LN
PHOENIX AZ 85024

1 LBS

1 OF 1

FOLD HERE

SHIP TO:
ATTENTION: ACCOUNTS
BLM
1 N CENTRAL AVE. #800
PHOENIX AZ 85004-4427

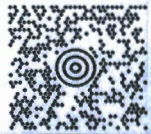

AZ 850 9-10



UPS GROUND

TRACKING #: 1Z T61 WU1 03 3471 6824



BILLING: P/P

US 22.0.11. W07NVS0 83.0A 12/2019



RECEIVED
BLM AT STATE OFFICE
2020 APR -3 A 10 16
PHOENIX, ARIZONA

BLM CENTRAL AVE
1 N CENTRAL AVE
STE 800 PHOENIX AZ 85004
P: GRAY S: DR96 1: AM

DR96-7000
12161WJ103A71 6824
INFORMATION, INC. 3.05.17.11.2020

JASON SONCHIK
6235211627
JASON SONCHIK
2215 E CREST LN
PHOENIX AZ 85024

1 LBS

1 OF 1

SHIP TO:
ATTENTION: ACCOUNTS
BLM
1 N CENTRAL AVE. #800
PHOENIX AZ 85004-4427

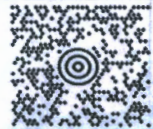

AZ 850 9-10



UPS GROUND

FOLD HERE

PHOENIX,
2020 APR - 3